

NO.	QTY.	DESCRIPTION	MODEL NUMBER			STANDARD SEAL KIT	FLUOROCARBON SEAL KIT
			14-2205-01-X-PS	14-2209-01-X-PS	14-2213-01-X-PS		
1	1	BUTTON HEAD CAP SCREW	21-4110-01	21-4100-09	21-4100-39	NO	NO
2	1	WIPER, ROD (FLUOROCARBON)	39-0530-04	39-0530-01	39-0530-00	YES	YES
3	1	BACK-UP RING, ROD	39-F540-00	39-F540-01	39-F540-02	YES	YES
4	1	SEAL, ROD (STANDARD)	39-0100-38	39-0100-20	39-0110-46	YES	NO
	1	SEAL, ROD (FLUOROCARBON)	39-0520-14	39-V100-20	39-V110-46	NO	YES
5	3	BALL, STEEL ALLOY	23-6000-14	23-6000-11	23-6000-02	YES	YES
6	3	BALL SEAT ASSEMBLY	90-1999-56	90-1999-57	90-1999-58	YES	YES
7	2	O-RING, MANIFOLD (STANDARD)	39-0000-50	39-0000-50	39-0000-50	YES	NO
	2	O-RING, MANIFOLD (FLUOROCARBON)	39-0510-22	39-0510-22	39-0510-22	NO	YES
8	1	PLUNGER, LEFT HAND (SHOWN)	81-4000-50	81-4000-51	81-4000-52	NO	NO
	1	PLUNGER, RIGHT HAND	81-4000-47	81-4000-48	81-4000-49	NO	NO
9	1	SEAL, PLUNGER (STANDARD)	39-H100-37	39-H100-18	39-H110-30	YES	NO
	1	SEAL, PLUNGER (FLUOROCARBON)	39-V100-37	39-V100-18	39-V110-30	NO	YES
10	1	STEM	81-5000-10	81-5000-11	81-5000-12	NO	NO
11	1	MAGNET	91-1000-01	91-1000-01	91-1000-01	NO	NO
12	1	BUTTON HEAD CAP SCREW	21-4100-61	21-4100-61	21-4100-61	NO	NO
13	1	O-RING, RETAINER (FLUOROCARBON)	39-V000-36	39-0510-31	39-V510-43	YES	YES
14	1	RETAINER	81-4000-44	81-4000-45	81-4000-46	NO	NO
N/A	N/A	SEAL KIT (STANDARD)	60-1400-25	60-1400-26	60-1400-20	INCLUDED IN KIT	
N/A	N/A	SEAL KIT (FLUOROCARBON)	6V-1400-25	6V-1400-26	6V-1400-20		

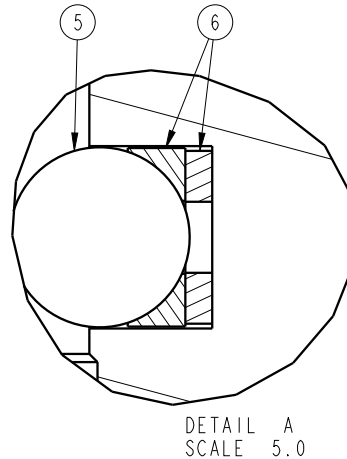
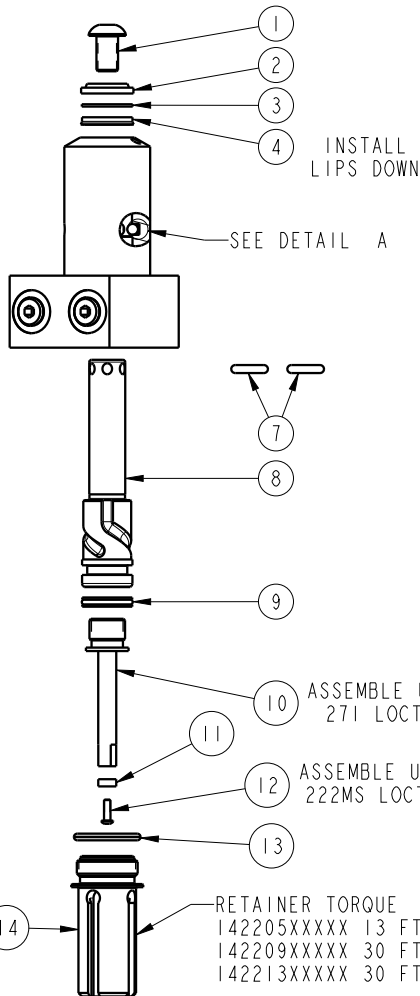

Lubricate all seals with clean hydraulic fluid prior to assembly.

NOTE: SEE IS-1500 FOR INSTALLATION INSTRUCTIONS.

PARTS LIST



VEKTEK, INC.
 1334 E. SIXTH AVE. P.O. BOX 625
 EMPORIA, KS. 66801 U.S.A.

F	5729	RELEASE	JDW	05/30/25
REV	IN ACCORDANCE WITH ECN	EFFECTIVE DATE	REVISED BY	DATE
DRW BY:	JAW	DRAWING STATUS: Released		
DATE:	03/10/05	PRODUCTION APPROVED FOR RELEASED STATUS ONLY		

ASSEMBLIES AFFECTED
14-2205-01-L-PS, 14-2205-01-L-F-PS
14-2205-01-R-PS, 14-2205-01-R-F-PS
14-2209-01-L-PS, 14-2209-01-L-F-PS
14-2209-01-R-PS, 14-2209-01-R-F-PS
14-2213-01-L-PS, 14-2213-01-L-F-PS
14-2213-01-R-PS, 14-2213-01-R-F-PS

PARTS LIST, SC, BF, HS, DA, PS	
SIZE A	PL1415
REV F	SHEET 1 OF 1